

REPORTING FORM

Name: Bryony Lewis

Parish: Bix & Assendon

Date of report: 26/04/2026

I have also been cutting back brambles on my routes

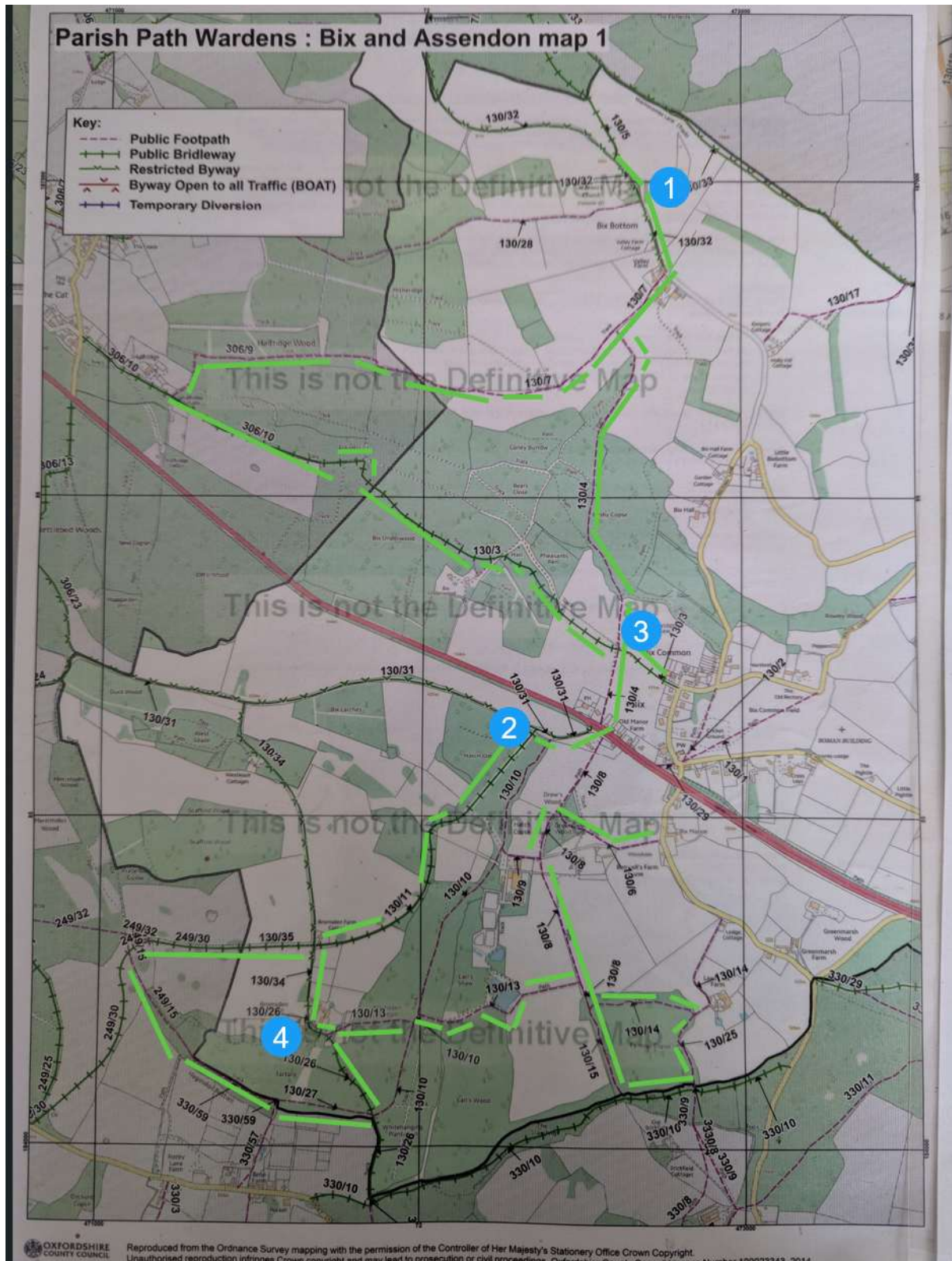

Parish Path Wardens : Bix and Assendon map 2

Key:

-  Public Footpath
-  Public Bridleway
-  Restricted Byway
-  Byway Open to all Traffic (BOAT)
-  Temporary Diversion

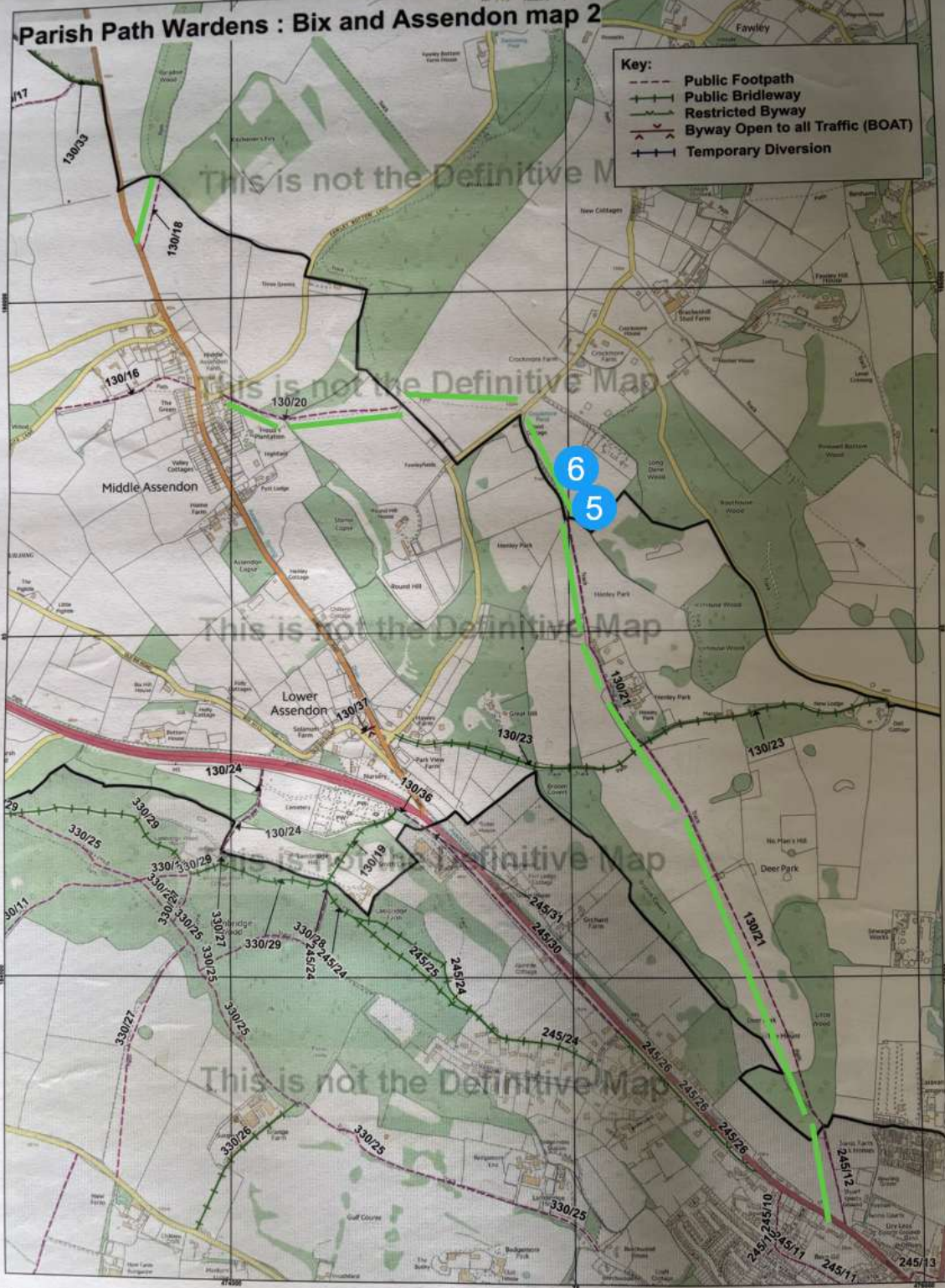

OXFORDSHIRE COUNTY COUNCIL

Reproduced from the Ordnance Survey mapping with the permission of the Controller of Her Majesty's Stationery Office Crown Copyright. Unauthorised reproduction infringes Crown copyright and may lead to prosecution or civil proceedings. Oxfordshire County Council Licence Number 100023343. 2014

Scale 1:10000 (Approximate) Plot Date: 9 April 2014

Item	1
Path number	130/28
WHAT3WORDS	///Soothing.rave.warrior
Path Type	Foothpath
Comments / Action Required	The metal footpath sign on the first footpath past St James Church has been knocked over and is leaning into the hedge
Action Taken	Reporting
Landowner (if known)	
Date of inspection	12/04/2025



Item	2
Path number	130/10
WHAT3WORDS	///decorate.classic.tumblers
Path Type	Bridleway
Comments / Action Required	Upon replacing a washed out bridleway sign (was more washed out than photo shows which seems to have picked up on the colour, was almost white when looking at it) on the waymark, it became apparent that the entire waymark is badly rotten.
Action Taken	I have replaced the Bridleway sign slightly lower down so there is still one on the post but suggest the waymark needs replacing
Landowner (if known)	
Date of inspection	19/04/2026

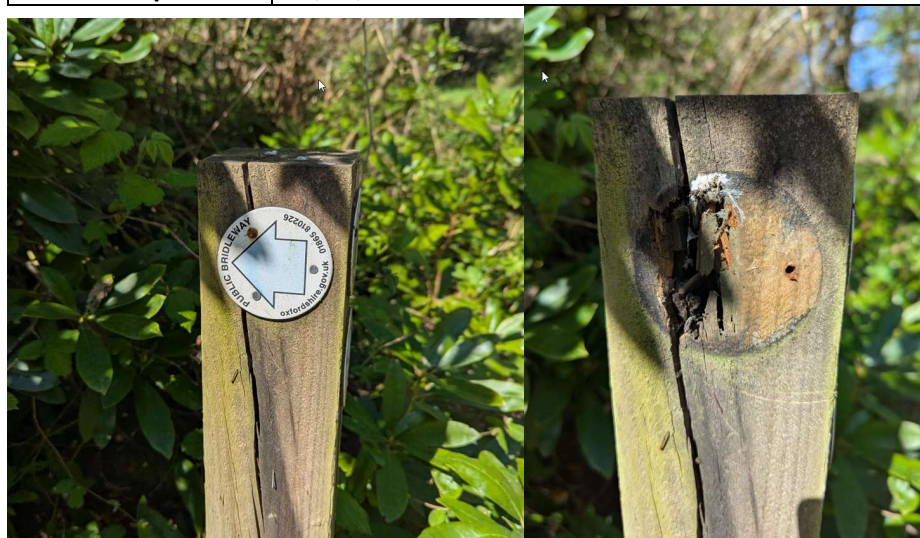

After sign replaced – added lower down



Item	3
Path number	130/4
WHAT3WORDS	///survivor.clinking.enhancement
Path Type	Footpath
Comments / Action Required	On a previous walk back in December there was a walkers only sign screwed to a tree which was then taken out but I put this Walkers Only sign on the waymark to discourage someone screwing another one to the tree.
Action Taken	Sign added to the waymark
Landowner (if known)	
Date of inspection	12/04/2026



Item	4
Path number	130/26
WHAT3WORDS	///beard.trumped.swerving Also ///footballers.encourage.tidying Also ///duck.chatters.slightly
Path Type	Bridleway
Comments / Action Required	Issue 5 from December report but I ran out of bridle signs with me at the time. Washed out signs need replacing – signs all located in this area hence reporting together
Action Taken	Upon replacing the signs at ///beard.trumped.swerving waymark it became obviously that the waymark was rotted at the bottom so will need to be replaced at some point. After 1 sign replaced shown below I stopped replacing the bleached signs on this post as it was too unsteady
Landowner (if known)	
Date of inspection	10/01/2026

Location ///beard.trumped.swerving



Location ///footballers.encourage.tidying

Before



After



Location ///duck.chatters.slightly

Before and after



Item	5
Path number	130/21
WHAT3WORDS	///suspended.frosted.devoured
Path Type	Footpath
Comments / Action Required	Sign has overgrown vegetation on it making it difficult to see
Action Taken	Vegetation cut back to make sign visible – no further action needed
Landowner (if known)	
Date of inspection	16/04/2026



Item	6
Path number	130/21
WHAT3WORDS	///shopping.shielding.educated
Path Type	Footpath
Comments / Action Required	Footpath sign completely bleached
Action Taken	Sign replaced
Landowner (if known)	
Date of inspection	16/04/2026

